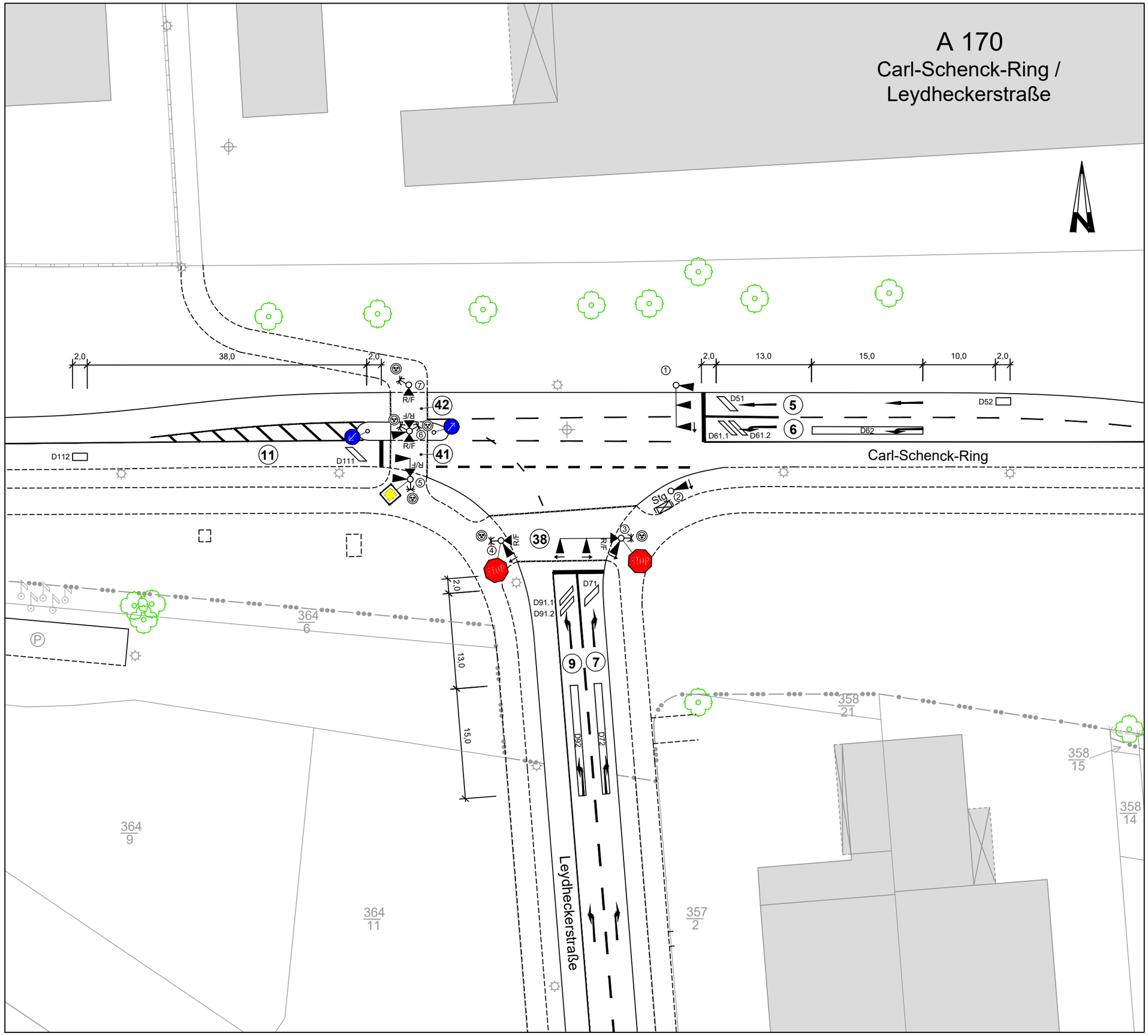A 170
Carl-Schenck-Ring / Leydheckerstraße